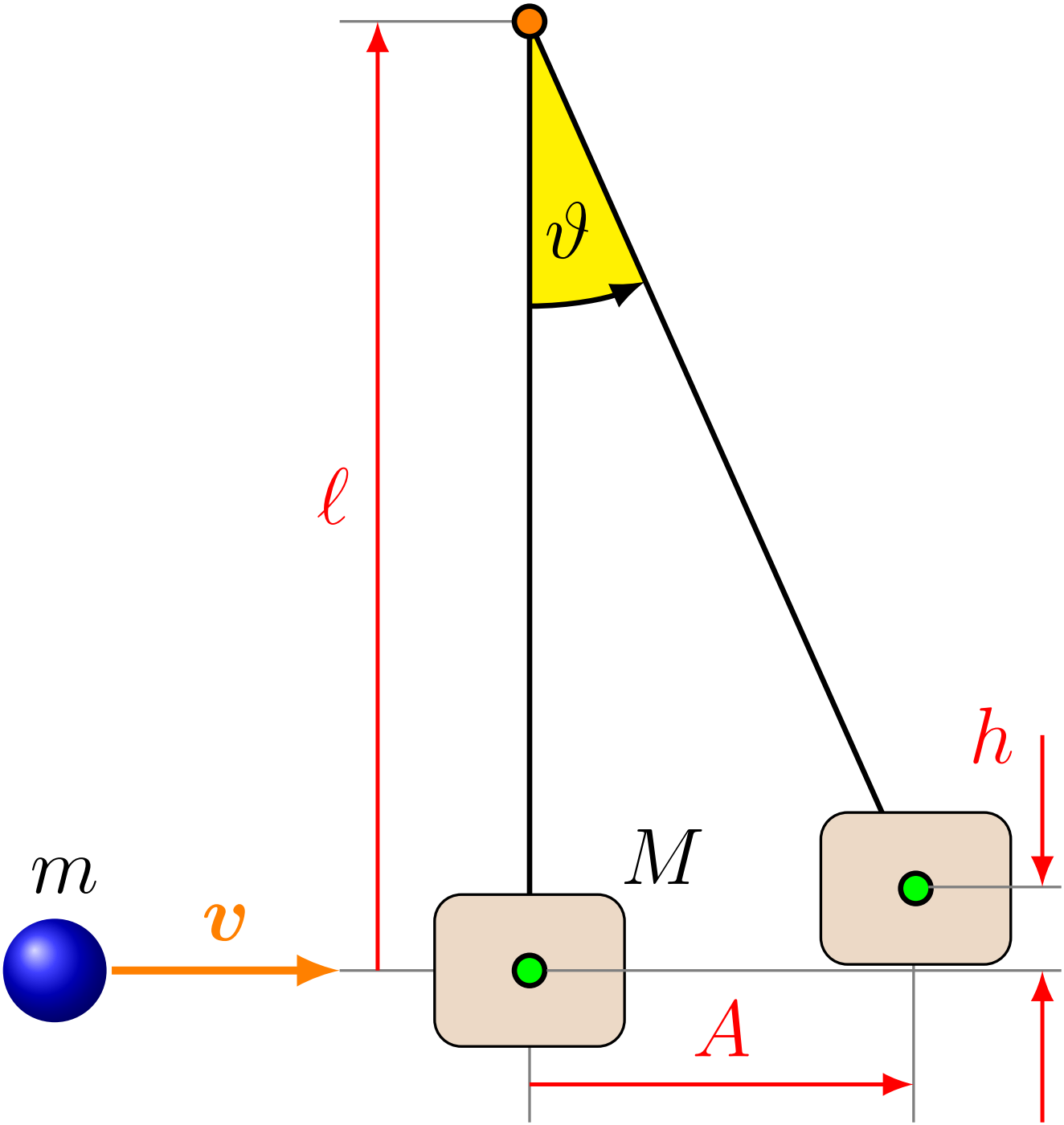
ϑ
ℓ
h
M
m
v
A